



Summary of Public Input

Virtual Office Hours: Guajome NPA

December 21 @ 12:00pm/January 6 @ 5:00pm

8 Participants

- The Guajome area is vulnerable to wildfire. To protect the safety of residents, the area needs to provide adequate emergency access and egress. Additional residential density resulting in additional vehicle traffic could adversely impact emergency access and egress.
- Shelter-in-place is not a reasonable option for peripheral areas of the City threatened by wildfire.
- ADUs could adversely impact quality of life and visual character in Jeffrey's Ranch and other single-family neighborhoods.
- Devote fewer resources to traditional policing operations and more resources to community-building efforts.
- The City should be more mindful and respectful of Native American heritage and resources.
- The City should promote transit-oriented development to expand the City's housing inventory and provide more affordable housing.
- Install bike lanes and sidewalks to enhance connectivity between neighborhoods and public facilities. Create new, dedicated ped/bike paths where feasible.
- Provide better bicycle access across the SLR River.
- Create more public gathering spaces (e.g., another Boys and Girls Club).
- Provide a safe and convenient area for day laborers to access informal employment opportunities.
- Employ homeless individuals and others through community cleanup programs.
- Provide childcare and nutrition hubs throughout the City. Such hubs could include community kitchens and other facilities that bring residents together and allow for neighborhood-level organization and decision-making.
- Build more skate parks, and allow vending of healthy food at these venues.
- Enforce code violations more consistently and aggressively.
- Assist homeowners in understanding and mitigating their risk of water service interruptions.



- Amend zoning standards to allow for bodegas and other small commercial venues in residential areas.

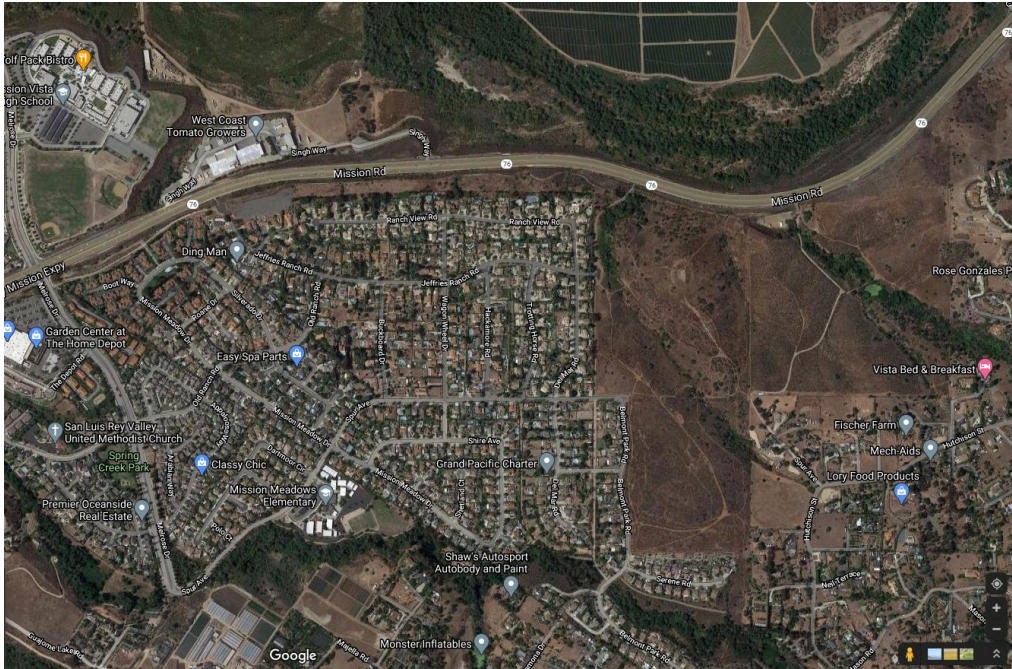

Portions of the Guajome NPA are susceptible to wildfire

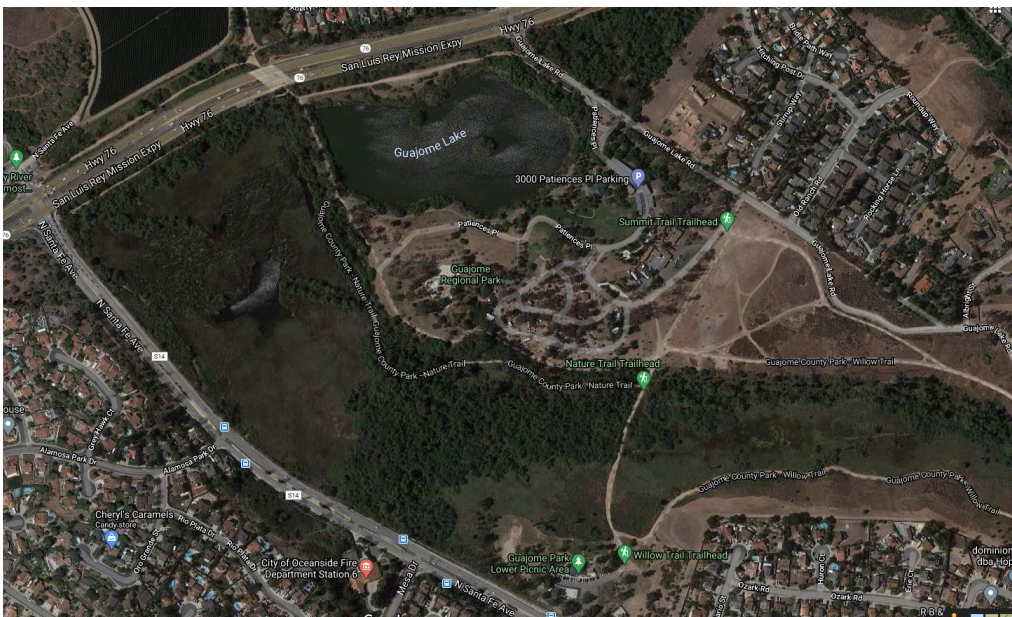

Guajome Lake Park is a character-defining amenity